

I'VE GOT THE WORLD..

Words by TED KOEHLER
Music by HAROLD ARLEN
Arranged by DAVE WOLPE

(MODERATE SWING) (♩ = 132)

7 (A)

I'VE GOT THE WORLD ON A STRING,

SIT-TIN' ON A RAIN-BOW, GOT THE STRING A-ROUND MY FIN - GER.

(B)

WHAT A WORLD, - WHAT A LIFE, I'M IN LOVE! I'VE GOT A

SONG THAT I SING, - I CAN MAKE THE RAIN GO AN-Y TIME I MOVE MY FIN - GER.

(C)

LUCKY ME, - CAN'T YOU SEE, I'M IN LOVE. LIFE IS A BEAU-TI-FUL THING,

AS LONG AS I HOLD THE STRING. I'D BE A SIL-LY SO AND

40

SO IF I SHOULD EV-ER LET GO. I'VE GOT THE

(D)

WORLD ON A STRING, - SIT-TIN' ON A RAIN-BOW, GOT THE STRING A-ROUND MY FIN -

GER. — WHAT A WORLD, WHAT A — LIFE, I'M IN LOVE!

E 8

E 7

LIFE IS A BEAU-TI-FUL THING;
AS LONG AS I HOLD THE STRINGS. — I'D BE A SIL-LY SO AND

40
SO — IF I SHOULD EV-ER LET GO, — I'VE GOT THE

WORLD ON A STRING, — SIT-TIN' ON A RAIN-BOW, GOT THE STRING A-ROUND MY FIN-

GER. — WHAT A WORLD, — WHAT A — LIFE, — 2

WHAT A WORLD, — WHAT A — LIFE, I'M IN LOVE!

I'M IN LOVE!

Empty musical staff

I'VE GOT THE WORLD ON A STRING

PIANO

Words by TED KOEHLER
 Music by HAROLD ARLEN
 Arranged by DAVE WOLPE

MODERATE SWING (♩ = 132)

PIANO

-3-

WORLD ON A STRING

Chords: E $Bb7$ $Ab7$ $G7$ $Cm7$ $F7(b9)$

Chords: Bb B^o $Cm7$ $F9$

Chords: $BbMA7$ $Eb9$ $Dm7$ $G13(b9)$ $Cm7$ $F13$ $Cm7$ $F13$ $Eb9$

Chords: $D+7(b9)$ $G13$ $F9+5$ F $Bb7$ $Ab7$ $G7$ $Cm7$ $Ebm7(\#7)$ $Ab7$

Chords: $BbMA7$ $Ebm7(b5)$ $A7(b9)$ $Dm7$ $G+7(b9)$ $Cm7$ $F7$ $Cm7$ $F7$

Chords: Bb $Eb9$ $F+7(b9)$ Bb (VOCAL CUE) G $A7$ $D+7$ $Dm7$

I'VE GOT THE WORLD ON A STRING

BASS

Words by TED KOEHLER
Music by HAROLD ARLEN
Arranged by DAVE WOLPE

(MODERATE SWING) ($\text{♩} = 132$)

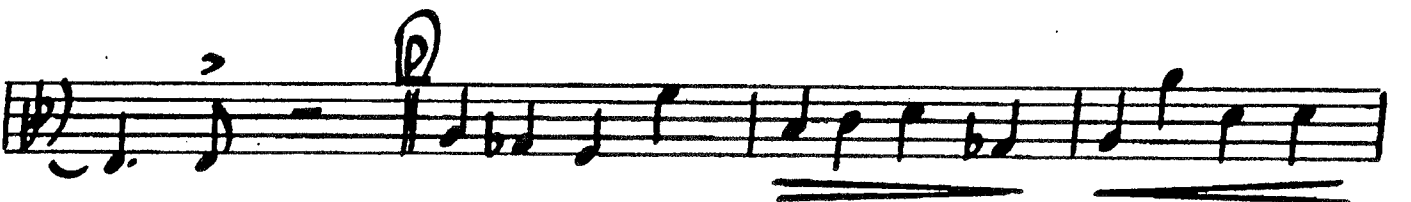
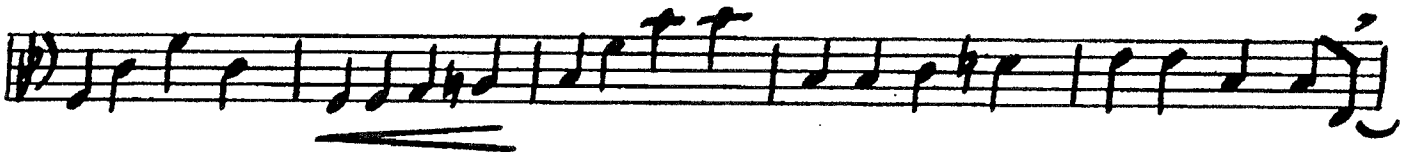
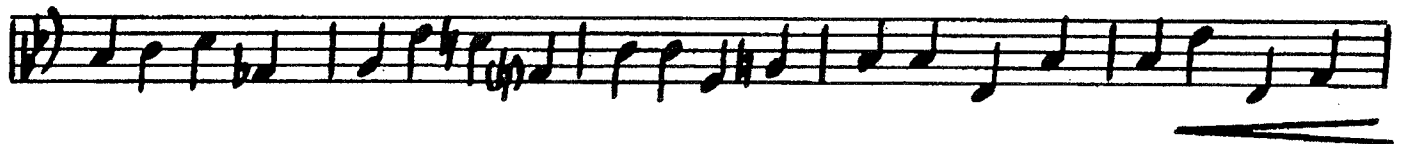
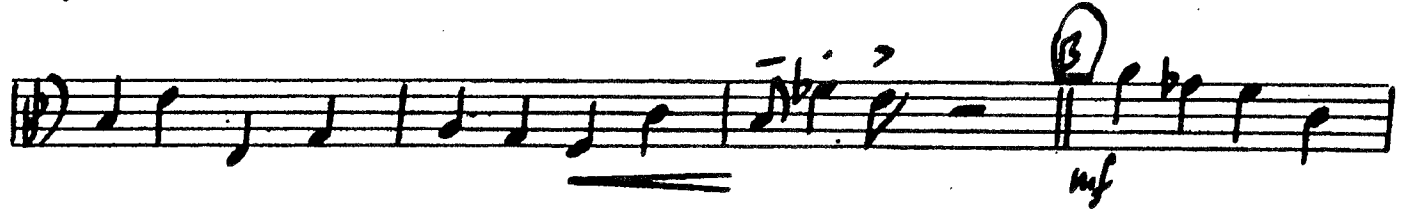
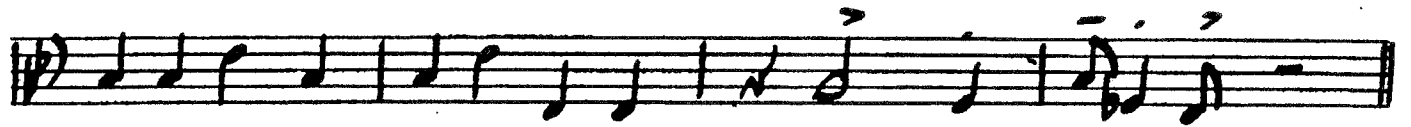

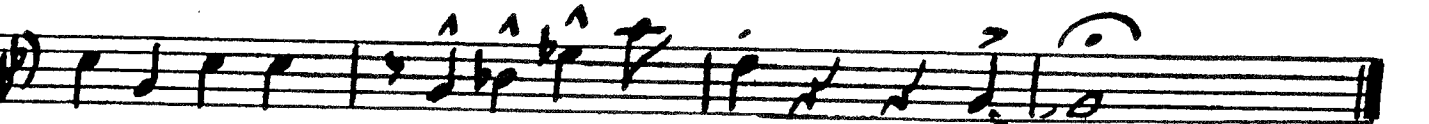
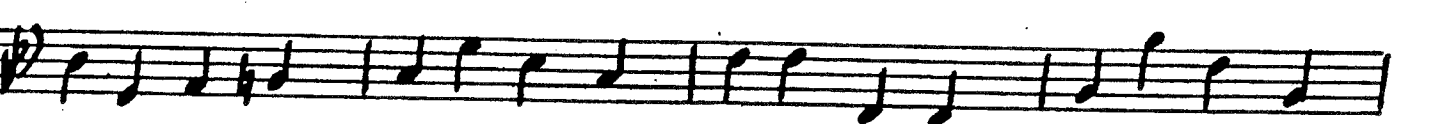
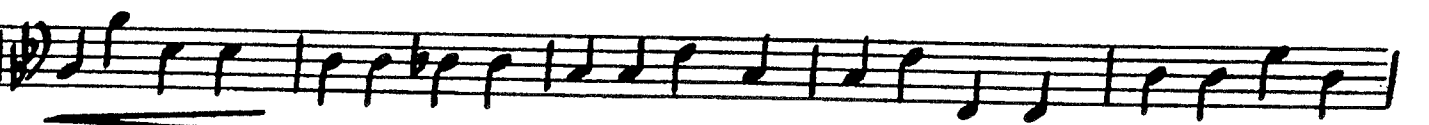
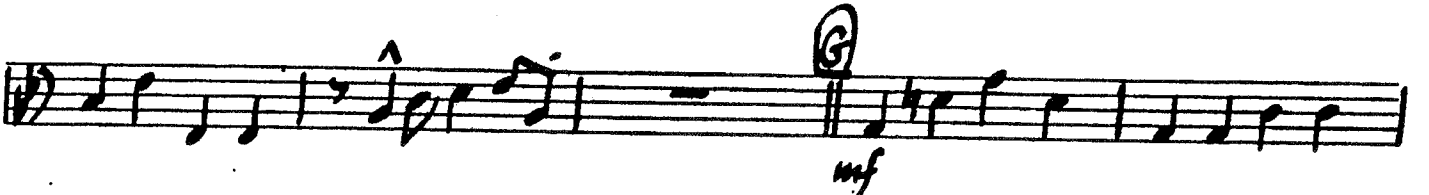
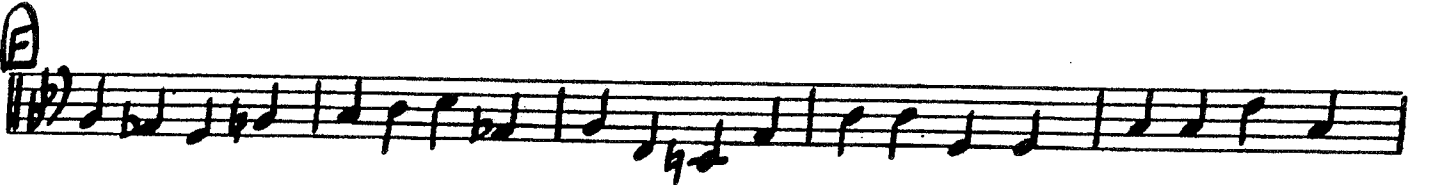
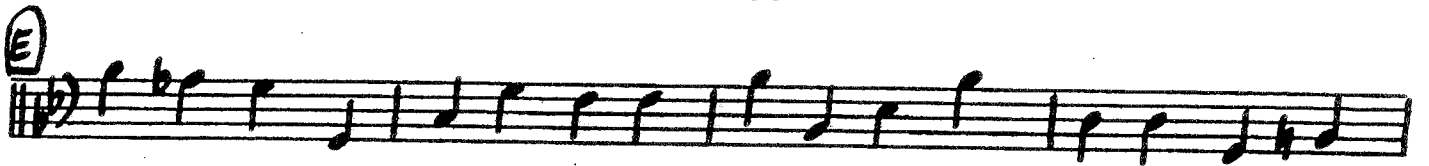

I'VE GOT THE WORLD ON A STRING

GUITAR

Words by TED KOEHLER
 Music by HAROLD ARLEN
 Arranged by DAVE WOLPE

(MODERATE SWING) (♩ = 132)

I'VE GOT THE WORLD ON A STRING

DRUMS

Words by TED KOEHLER
Music by HAROLD ARLEN
Arranged by DAVE WOLPE

(MODERATE SWING) (♩ = 132)

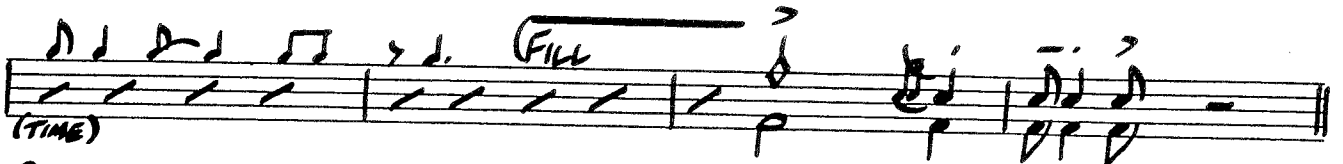

A

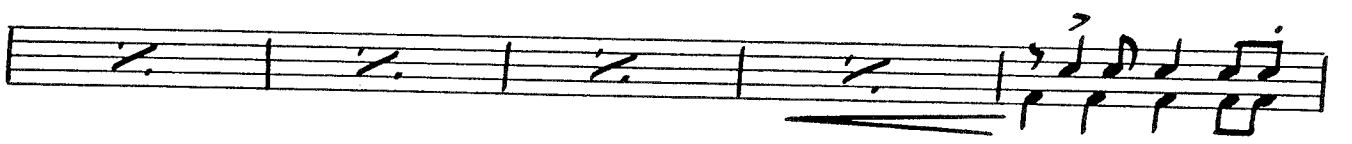
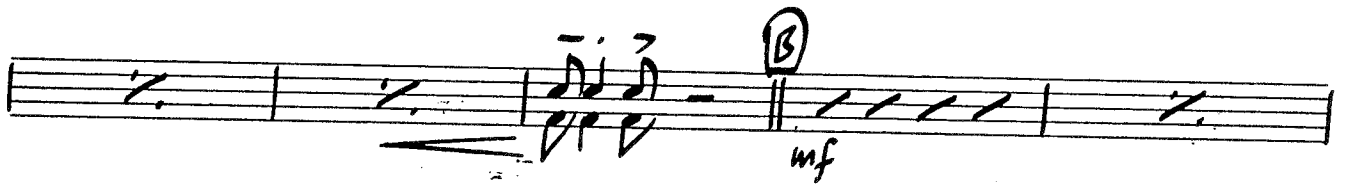
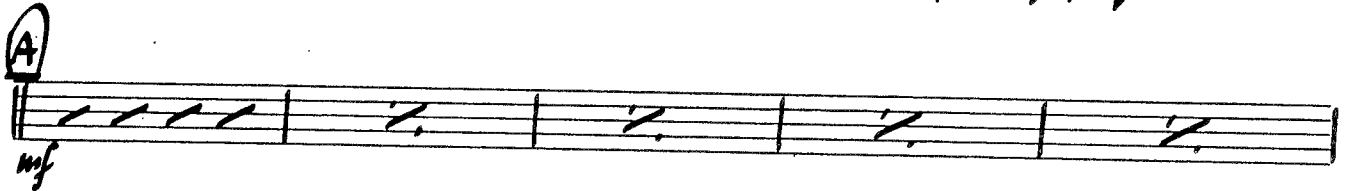

C

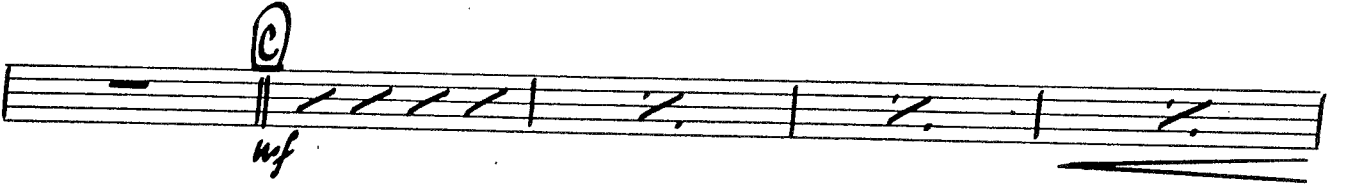

D

Copyright © 1932 Copyright Renewed 1960
All rights for the extended term administered by FRED AHLERT MUSIC CORPORATION
on behalf of TED KOEHLER MUSIC. Harold Arlen share administered by SA MUSIC

DRUMS

"WORLD ON A STRING"

- Staff 1:** Features a "Fill" section with a bracketed group of notes.
- Staff 2:** Starts with a circled "E" and contains a complex rhythmic pattern.
- Staff 3:** Includes a circled "F" and the instruction "(BACK-BEAT)". It also features a "TOMS" section with a circled "3" above it.
- Staff 6:** Features a "Fill" section with a bracketed group of notes.
- Staff 7:** Ends with a circled "Fill" section.
- Staff 8:** Contains a circled "Fill" section.
- Staff 9:** Ends with a circled "Fill" section.

The notation uses various note values, rests, and dynamic markings such as "mf" (mezzo-forte) and "Fill" (fill). The score is written in a clear, legible hand.

I'VE GOT THE WORLD ON A STRING

1st Eb ALTO SAXOPHONE

Words by TED KOEHLER
Music by HAROLD ARLEN
Arranged by DAVE WOLPE

MODERATE SWING (♩ = 132)

I'VE GOT THE WORLD ON A STRING

2nd Eb ALTO SAXOPHONE

Words by TED KOEHLER
Music by HAROLD ARLEN
Arranged by DAVE WOLPE

MODERATE SWING (♩=132)

- The second system continues the melodic line.
- The fourth system continues the melodic line.
- The sixth system continues the melodic line.

I'VE GOT THE WORLD ON A STRING

SOLO Bb TENOR SAXOPHONE

Words by TED KOEHLER
Music by HAROLD ARLEN
Arranged by DAVE WOLPE

(MODERATE SWING) (♩ = 132)

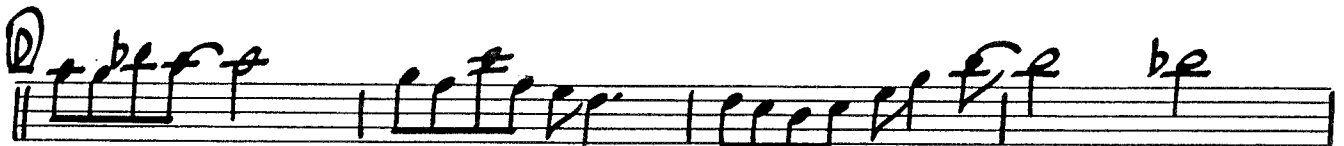
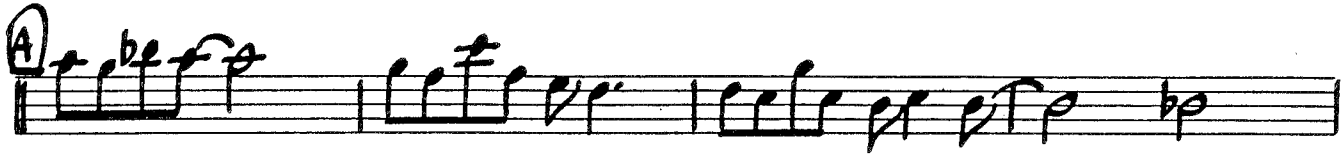

SOLO TENOR SAX.

"WORLD ON A STRING"

2-

W/BAND

I'VE GOT THE WORLD ON A STRING

1st Bb TENOR SAXOPHONE

Words by TED KOEHLER
Music by HAROLD ARLEN
Arranged by DAVE WOLPE

(MODERATE SWING) (♩=132)

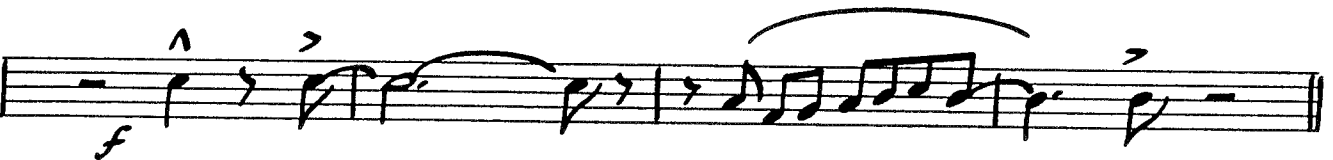
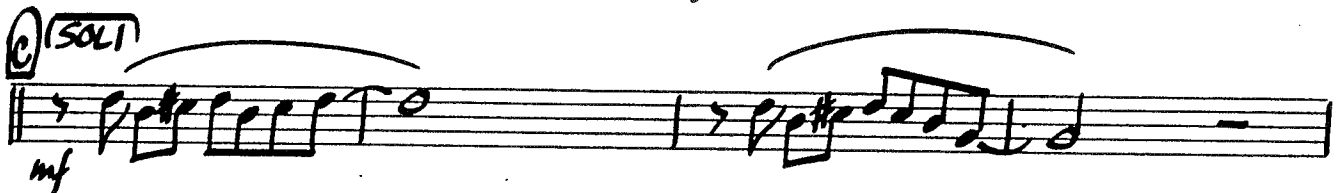
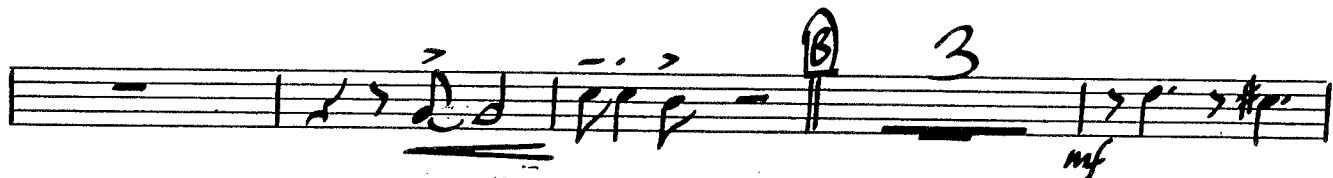
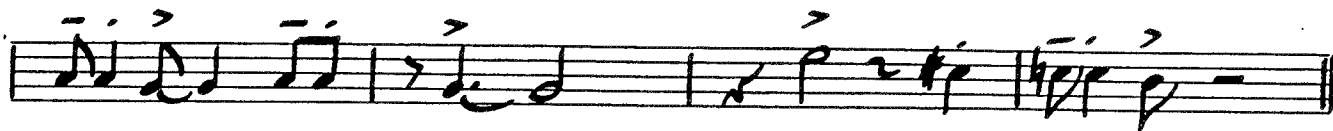

Copyright © 1932 Copyright Renewed 1960
All rights for the extended term administered by FRED AHLERT MUSIC CORPORATION
on behalf of TED KOEHLER MUSIC. Harold Arlen share administered by SA MUSIC
International Copyright Secured Made in U.S.A. All Rights Reserved

1ST TENOR SAX.

-2-

"WORLD ON A STRING"

- Staff 1: Fingering 'E' above a note.
- Staff 5: Circled 'G' with '(SOLO)' and 'mf' below it.
- Staff 7: Circled 'H' above a note.

I'VE GOT THE WORLD ON A STRING

2nd Bb TENOR SAXOPHONE

Words by TED KOEHLER
Music by HAROLD ARLEN
Arranged by DAVE WOLPE

(MODERATE SWING) (♩ = 132)

I'VE GOT THE WORLD ON A STRING

E♭ BARITONE SAXOPHONE

Words by TED KOEHLER
Music by HAROLD ARLEN
Arranged by DAVE WOLPE

(MODERATE SWING) (♩ = 132)

Copyright © 1932 Copyright Renewed 1960
All rights for the extended term administered by FRED AHLERT MUSIC CORPORATION
on behalf of TED KOEHLER MUSIC. Harold Arlen share administered by SA MUSIC
International Copyright Secured Made in U.S.A. All Rights Reserved

BARITONE SAX.

"WORLD ON A STRING"

I'VE GOT THE WORLD ON A STRING

1st TROMBONE

Words by TED KOEHLER
Music by HAROLD ARLEN
Arranged by DAVE WOLPE

(MODERATE SWING) (♩=132)

1ST TROMBONE

"WORLD ON A STRING"

(6th solo)

I'VE GOT THE WORLD ON A STRING

2nd TROMBONE

Words by TED KOEHLER
Music by HAROLD ARLEN
Arranged by DAVE WOLPE

(MODERATE SWING) (♩ = 132)

2ND TROMBONE

"WORLD ON A STRING"

I'VE GOT THE WORLD ON A STRING

3rd TROMBONE

Words by TED KOEHLER
Music by HAROLD ARLEN
Arranged by DAVE WOLPE

(MODERATE SWING) (♩ = 132)

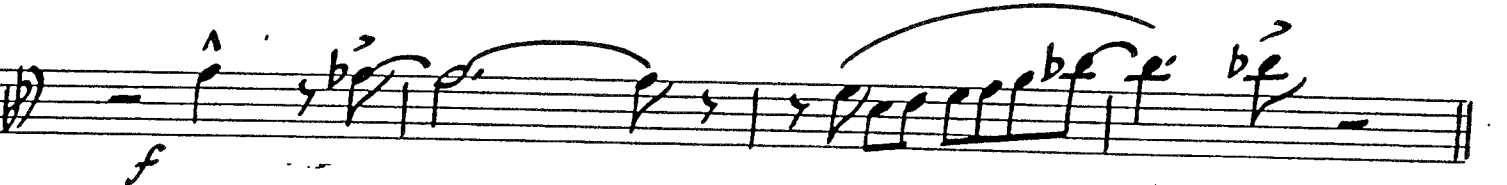
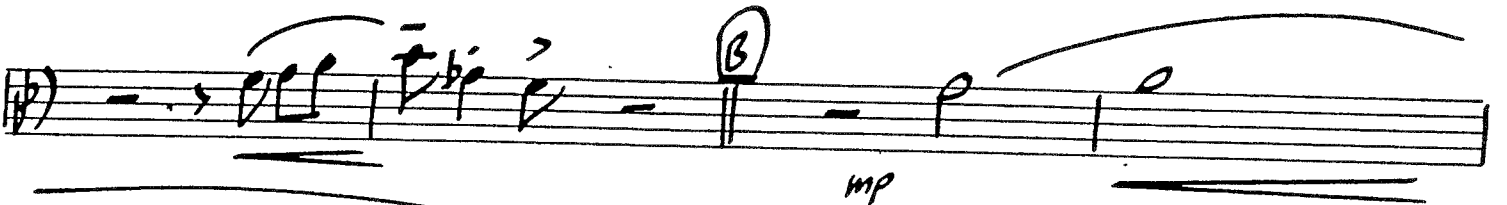
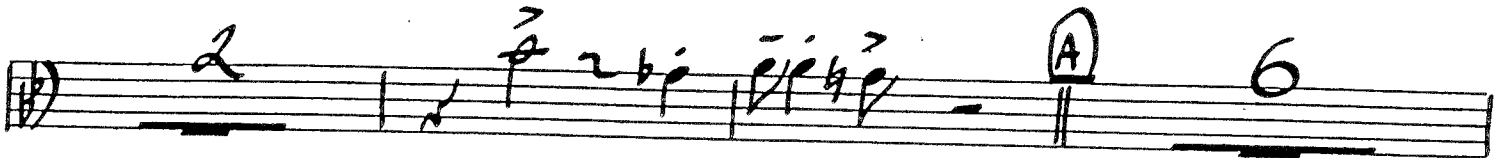

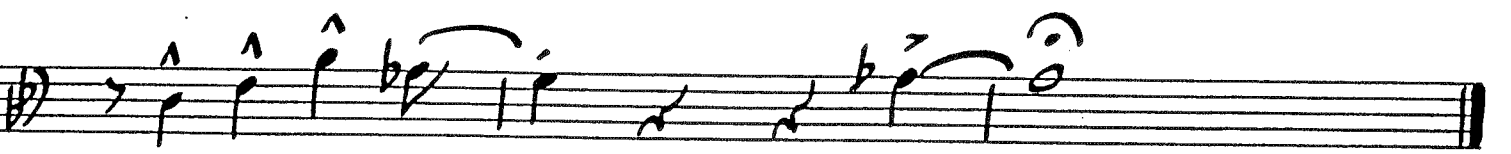
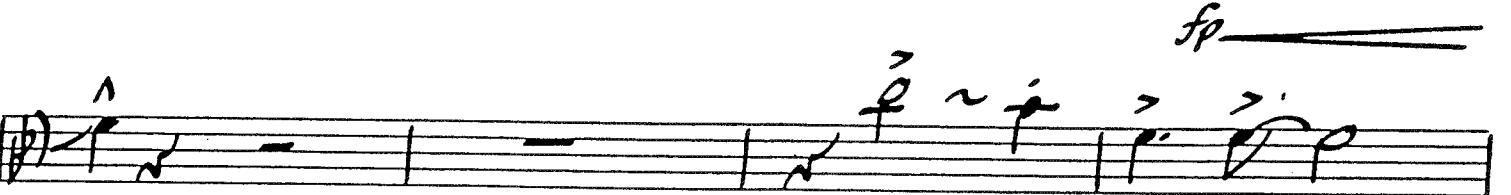
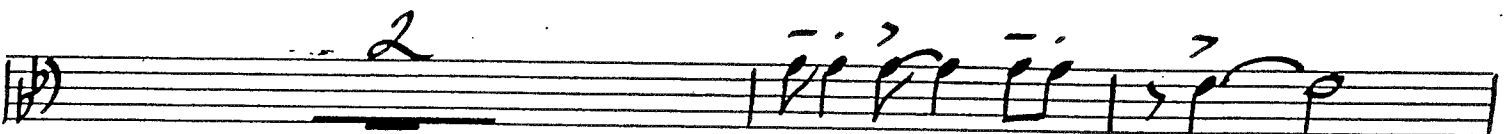
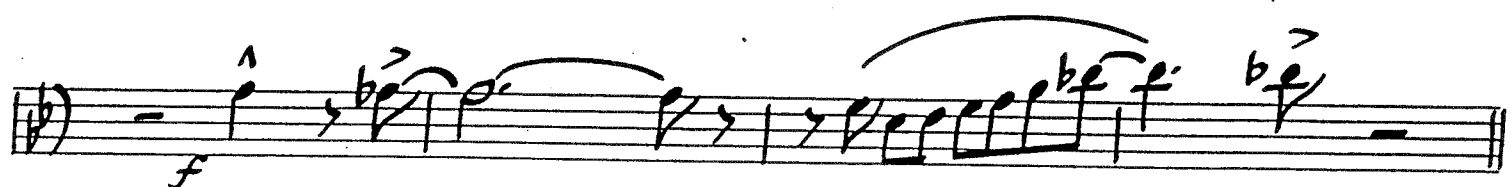

I'VE GOT THE WORLD ON A STRING

BASS TROMBONE

Words by TED KOEHLER
Music by HAROLD ARLEN
Arranged by DAVE WOLPE

(MODERATE SWING) (♩ = 132)

BASS TROMBONE

"WORLD ON A STRING"

E

F

G

H

I'VE GOT THE WORLD ON A STRING

1st Bb TRUMPET

Words by TED KOEHLER
Music by HAROLD ARLEN
Arranged by DAVE WOLPE

MODERATE SWING (♩ = 132)

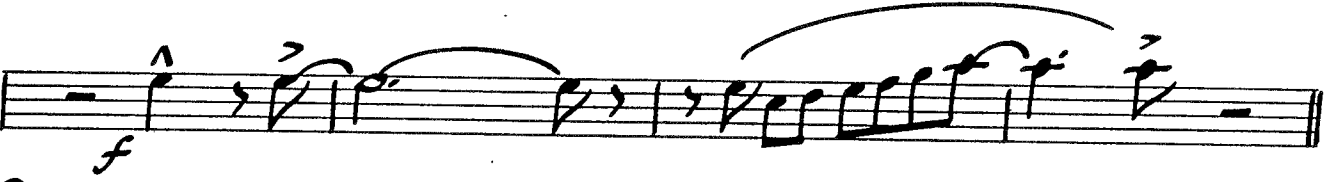
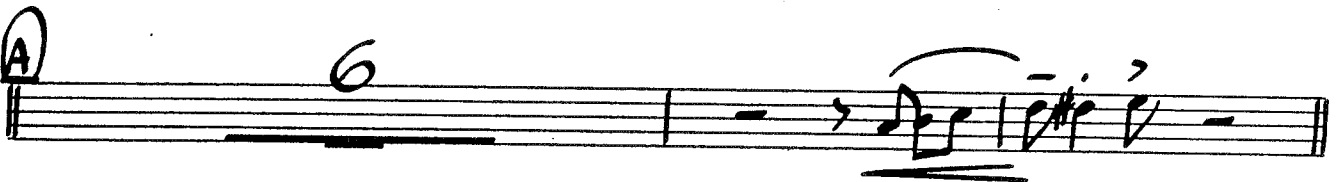
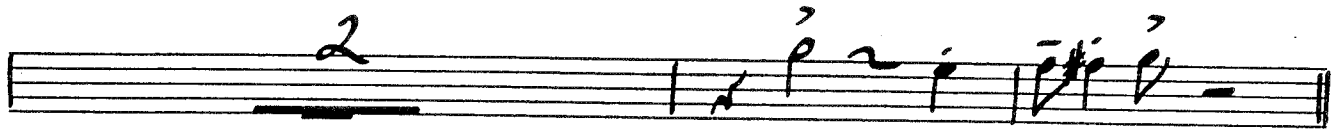

①

②

③

④

I'VE GOT THE WORLD ON A STRING

2nd Bb TRUMPET

Words by TED KOEHLER
Music by HAROLD ARLEN
Arranged by DAVE WOLPE

MODERATE SWING (♩ = 132)

2ND TRUMPET

"WORLD ON A STRING"

I'VE GOT THE WORLD ON A STRING

3rd Bb TRUMPET

Words by TED KOEHLER
Music by HAROLD ARLEN
Arranged by DAVE WOLPE

(MODERATE SWING) (♩ = 132)

3RD TRUMPET

"WORLD ON A STRING"

E

F

G

H

I'VE GOT THE WORLD ON A STRING

4th Bb TRUMPET

Words by TED KOEHLER
Music by HAROLD ARLEN
Arranged by DAVE WOLPE

(MODERATE SWING) (♩ = 132)

4TH TRUMPET

"WORLD ON A STRING"

E

F

2

G

4

f

H

2

sf